

PL01 P1 Site Location Plan – Existing Site Plan

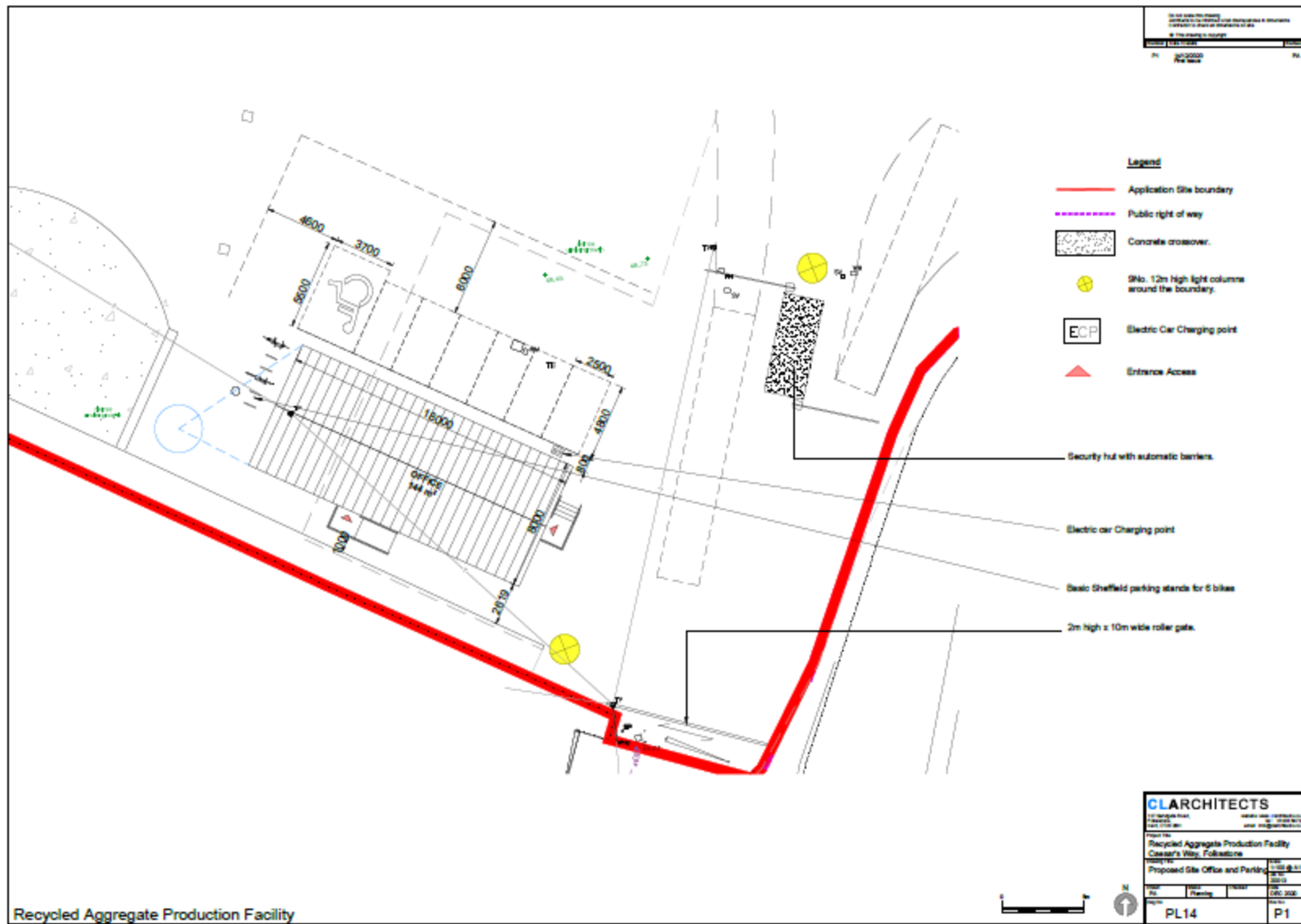

PL14 Proposed Site Office and Parking P1



PL12 P1 Proposed Office

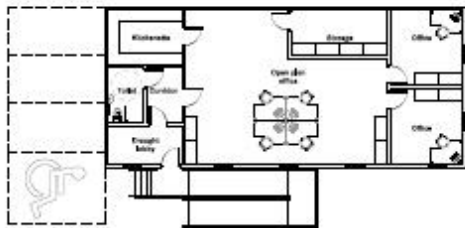

PROPOSED OFFICE
Plan Scale 1:100

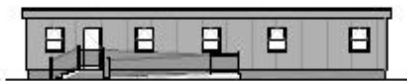

PROPOSED OFFICE
West elevation Scale 1:100



PROPOSED OFFICE
South elevation Scale 1:100

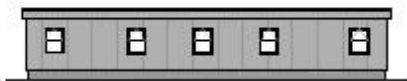

PROPOSED OFFICE
East elevation Scale 1:100



PROPOSED OFFICE
North elevation Scale 1:100



PROPOSED OFFICE
Photo of a complete modular building of a similar type



PROPOSED OFFICE
Photo of a complete modular building of a similar type

<small>CLARCHITECTS 1115 S. Highway 101, Suite 100 Folkstone, GA 31505 Tel: 904.241.1111 Fax: 904.241.1112 www.clarchitects.com</small>	
Project No.	PL12
Phase	Planning
Date	June 2014

CLARCHITECTS <small>1115 S. Highway 101, Suite 100 Folkstone, GA 31505 Tel: 904.241.1111 Fax: 904.241.1112 www.clarchitects.com</small>	
Project No. Recycled Aggregate Production Facility Caswell's Way, Folkstone	
Proposed Office Scale 1:100 (A1)	Date June 2014
Phase Planning	Sheet P1

PL13 P1 Proposed Gatehouse

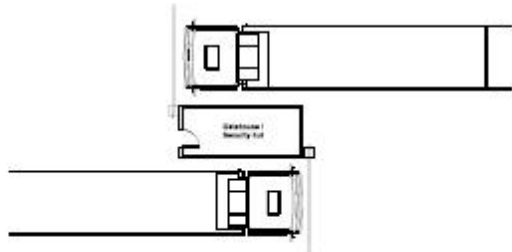

PROPOSED GATEHOUSE
Plan Scale 1:100



PROPOSED GATEHOUSE
West elevation Scale 1:100

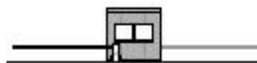

PROPOSED GATEHOUSE
South elevation Scale 1:100



PROPOSED GATEHOUSE
North elevation Scale 1:100



PROPOSED GATEHOUSE
East elevation Scale 1:100



PROPOSED GATEHOUSE / SECURITY HUT
Photo of a complete modular building of a similar type



PROPOSED GATEHOUSE / SECURITY HUT
Photo of a complete modular building of a similar type

<small>CLARCHITECTS 100 Langdon Road Folkestone, Kent CT20 2JF Tel: 01303 831100 www.clarchitects.co.uk</small>	
<small>Project Name</small> Recycled Aggregate Production Facility	<small>Client</small> Folkestone

CLARCHITECTS <small>100 Langdon Road Folkestone, Kent CT20 2JF Tel: 01303 831100 www.clarchitects.co.uk</small>	
<small>Project Name</small> Recycled Aggregate Production Facility Caswell's Way, Folkestone	
<small>Proposed Gatehouse</small>	
<small>Scale</small> 1:100 @ A1	<small>Date</small> 15/03/2018
<small>Arch</small> Planning	<small>Issue</small> Feb 2018
PL13	P1